

# Crescent Springs Gateway Study

Kenton County Planning Commission  
Adopted August 2010





# Acknowledgements

## *Crescent Springs Gateway Study- Final Report*

### **Task Force Members:**

Roberta Baker – Study Area Resident  
Joe Baker – Crescent Springs City Attorney  
Matthew Damon – City Resident/Student  
Eric Haaser – Bank Manager within Crescent Springs  
Dawn Johnson – City Resident  
Matthew Johnson – City Resident/Student  
Daniele Longo – City Resident  
Bob Mueller – City Resident  
Louis Prabell – City Resident  
George Ripberger – Crescent Springs Director of Public Works  
Mark Rogge – Crescent Springs KCPC Commissioner  
Scott Santangelo – Crescent Springs Council Member  
Scott Siefke – Business Owner within the Study Area  
Greg Sketch – City Resident  
Bill Toeppen – Business Owner within the Study Area  
Tom Vergamini – Crescent Springs Council Member

### **NKAPC Staff:**

Keith Logsdon AICP, Deputy Directory Long Range Planning  
Edward Dietrich AICP- Project Manager  
James Fausz AICP- Assistant Project Manager

### **Special Thanks To:**

Public meeting participants for their time, commitment, and opinions  
Key Persons for their time and patients answering our questions  
City of Crescent Springs employees for gathering information and notifying the public  
Sue Hill - City Clerk  
Susan Laws – Assistant City Clerk  
Dewey Krohman – Public Works Supervisor  
Phil Rachal – Public Works





# Table of Contents

## ***Crescent Springs Gateway Study- Final Report***



Chapter 1:	Introduction
Chapter 2:	Market Analysis
Chapter 3:	Mobility
Chapter 4:	Land Use
Chapter 5:	Design Recommendations
Chapter 6:	Utilities and Green Infrastructure
Chapter 7:	Implementation

Map 1:	Study Boundary	1-1
Map 2:	Area Location Map	1-2
Map 3:	Five-Minute Drive Map	2-2
Map 4:	Recommended Future Land Use	4-2
Map 5:	Short-Term Changes	7-3
Map 6:	Mid-Term Changes	7-4
Map 7:	Long-Term Changes	7-5





# 1 Introduction

During the last several years the City of Crescent Springs has been interested in redevelopment of the area comprising this study. Prior to the last county-wide comprehensive plan update which was adopted in 2006, the city's Long Range Planning Committee identified that the study area was transitioning to commercial and industrial land uses and that a plan was needed as a guide. The 2006 plan update, entitled the *Comprehensive Plan Update 2006-2026: An Area-Wide Vision for Kenton County*, listed this plan as one of the future initiatives for the City of Crescent Springs.

In late 2008 the City of Crescent Springs contracted with the Northern Kentucky Area Planning Commission (NKAPC) and GEM Public Sector Services to conduct this study. GEM Public Sector Services prepared a market analysis that provided detailed information on existing and future economic conditions. NKAPC managed the project and provided the land use planning component for the study.

The following is a brief overview of some elements of this plan. The study area, which is almost completely developed, presents several challenges as the city moves forward with improvements. Understanding the components briefly described below will assist during the review of the remaining parts of this plan where more detail on each of these elements will be found.

## Study Boundary

The boundaries of the *Crescent Springs Gateway Study* are Interstate 71/75 on the east side, the Norfolk Southern railroad on the south and west sides, and the Crescent Springs city boundary on the north side. The area is primarily commercial with some single-family residential and warehouse industrial uses. For the purposes of this plan the study area is divided into two areas; Sub Area A is located on the south side of Buttermilk Pike, and Sub Area B is located on the north side of Buttermilk Pike (see Map 1).

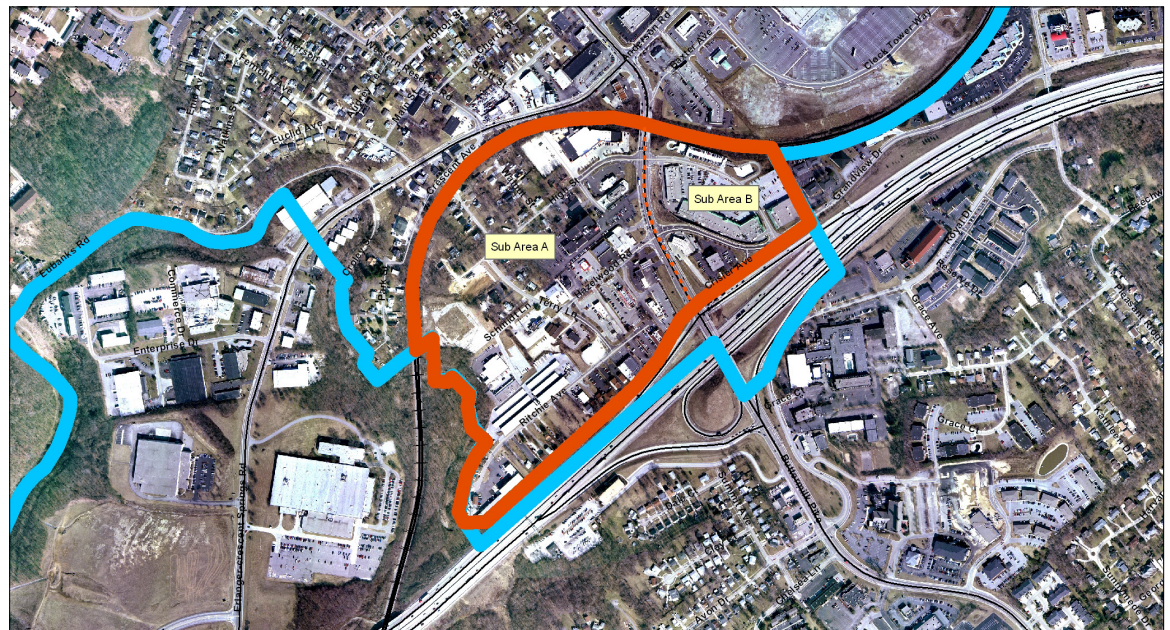

Map 1: Crescent Springs Gateway Study boundaries

