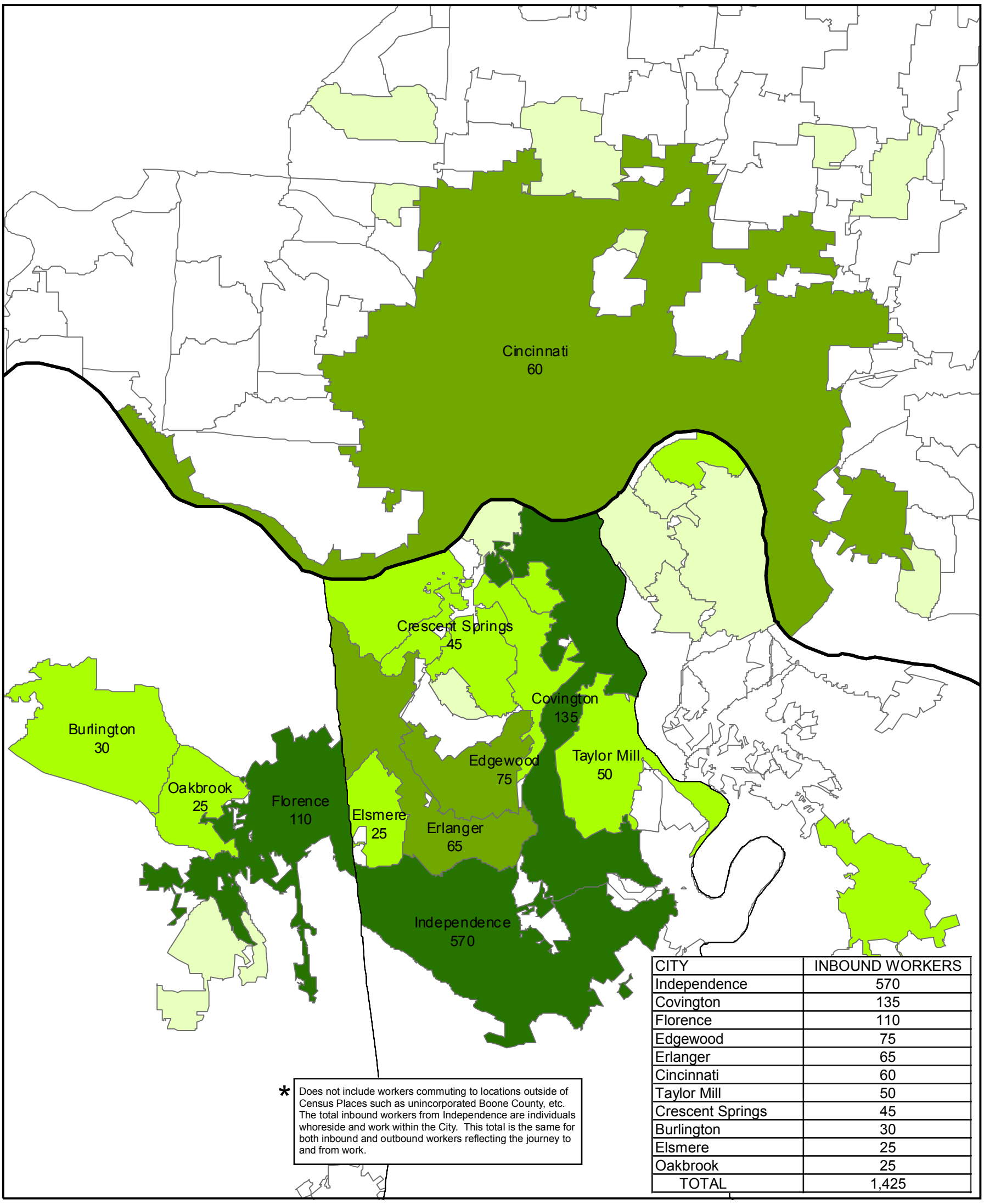

CITY	INBOUND WORKERS
Independence	570
Covington	135
Florence	110
Edgewood	75
Erlanger	65
Cincinnati	60
Taylor Mill	50
Crescent Springs	45
Burlington	30
Elsmere	25
Oakbrook	25
TOTAL	1,425

CITY OF INDEPENDENCE

Inbound Workers

Community Small Area Study

Legend

Inbound Workers by Municipality

- 0
- 1 - 10
- 11 - 50
- 51 - 100
- 101 - 570

Source: 2000 Census Transportation Planning Package CTPP Part III Journey to Work, by Place, City of Independence

North

0 2 4 8 Miles

KKG kinzelman kline gossman

NKAPC

URS

TAYLOR & TAYLOR